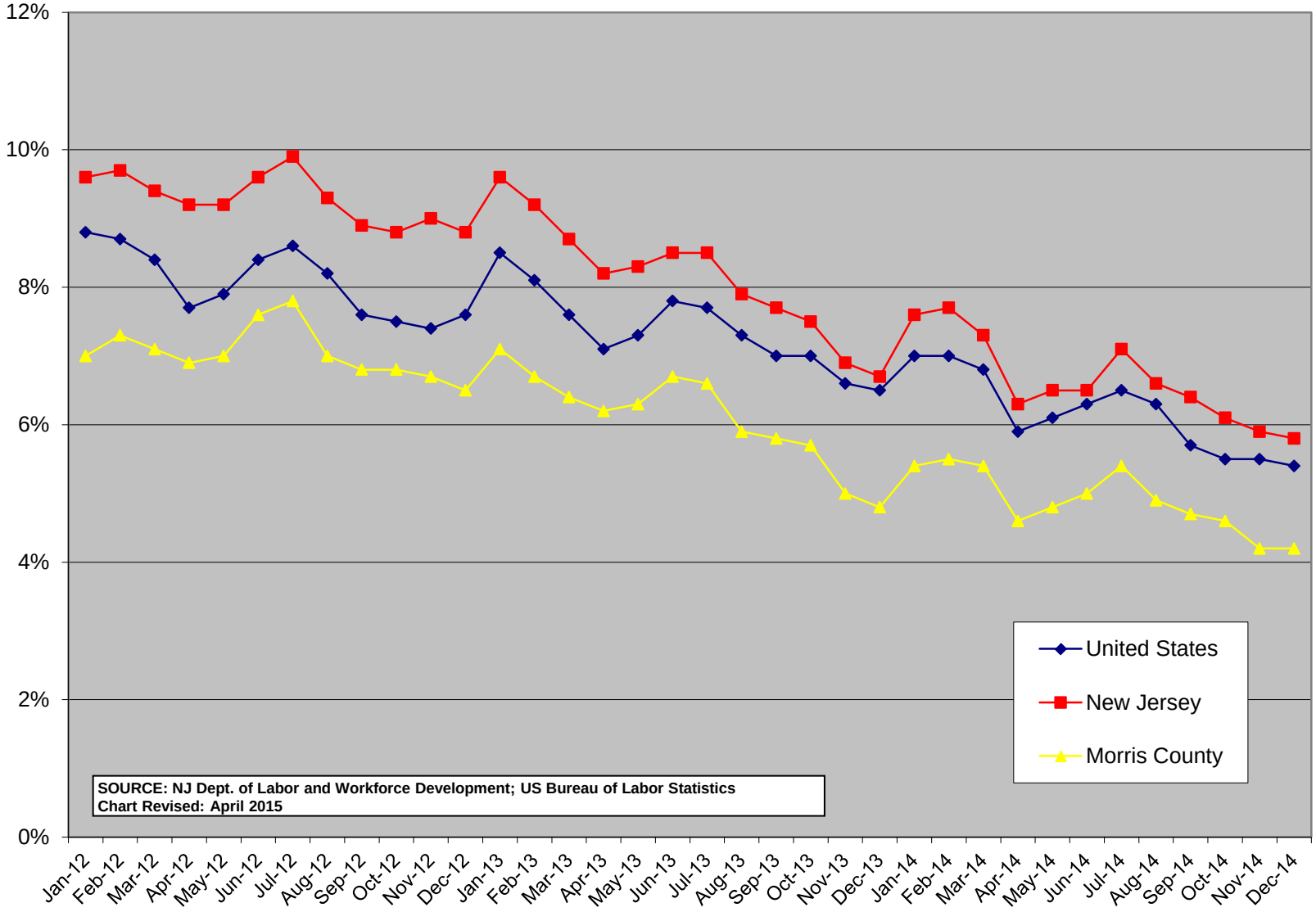Unemployment Rate: United States, New Jersey and Morris County, 2012 - 2014